

STAGE 2: AMALGAMATION CONDITION

(Sec 220(1)(b)(iv))

THAT LOT 20 HEREON (LEGAL ACCESS) BE HELD AS TO SEVEN UNDIVIDED ONE-THIRTEENTH SHARES BY THE OWNERS OF LOT 4 AND LOTS 7 TO 12 HEREON AS TENANTS IN COMMON IN THE SAID SHARES AND THAT INDIVIDUAL RECORDS OF TITLE BE ISSUED IN ACCORDANCE THEREWITH... SEE (CSN)

STAGE 2: AMALGAMATION CONDITION

(Sec 220(1)(b)(iv))

THAT LOT 20 HEREON (LEGAL ACCESS) BE HELD AS TO SIX UNDIVIDED ONE-THIRTEENTH SHARES BY THE OWNER OF LOT 18 HEREON AS TENANTS IN COMMON IN THE SAID SHARES AND THAT INDIVIDUAL RECORDS OF TITLE BE ISSUED IN ACCORDANCE THEREWITH... SEE (CSN)

Note:

Lot 18 will include Lots 13 - 17 at the end of Stage 2.

LOCAL AUTHORITY: C.H.B. DISTRICT COUNCIL
ZONING: RURAL
TOTAL AREA: 230.0300 Ha
COMPRISED IN R.T : 1008401, 1008400
REGISTERED OWNERS: LWH 2022 LIMITED

LEGEND:

- NEW BOUNDARY
- ABUTTAL BOUNDARY
- PROPERTY BOUNDARY
- LEGAL ROAD
- EASEMENT BOUNDARY
- KERB
- DRIVEWAY
- EDGE OF METAL
- FENCE LINE
- POWER LINE
- TELECOM LINE
- SEWER
- FAULT LINE
- FAULT AVOIDANCE ZONE
- MAJOR CONTOUR
- MINOR CONTOUR
- CONTOUR VALUE
- POWER POLE
- 20m SETBACK FROM WATER

Staging Notes:

STAGE 1 LOTS 1-3, 5, 6 & 19
STAGE 2 LOTS 4, 7-12 & 20
STAGE 3 LOTS 13-17 & 18

Notes:

- Aerial photography obtained from UAV and Linz.
- Contour data created from TSCHB UAV survey.
- Boundary data obtained from QuickMap records.

This plan has been prepared for the purpose of obtaining a Resource Consent pursuant to the provisions of the Resource Management Act 1991. Unauthorised copying or use of this plan for any other purpose is not permitted without the prior consent of The Surveying Company. Areas and dimensions shown on this plan are approximate only and are subject to confirmation by survey. This plan shall not be used for architectural design purposes.



THE SURVEYING COMPANY

Suite 3, 115e Avenue Road East, Hastings, 4122
(06) 878 6349 | www.surveying.net.nz

CLIENT: LWH 2022 LIMITED

PROJECT: PROPOSED SUBDIVISION
OF LOTS 4 & 5 DP 565057

PLAN TYPE: SUBDIVISION CONSENT PLAN

SCALE AT A3: 1 : 10000
DRAWN: PH
CHECKED: NW
DATE: JAN 2025
DRAWING NUMBER: 230161-SP-12
SHEET: 01 of 06

STAGE 3: AMALGAMATION CONDITION

(Sec 220(1)(b)(iv))

THAT LOT 20 HEREON (LEGAL ACCESS) BE HELD AS TO SIX UNDIVIDED ONE-THIRTEENTH SHARES BY THE OWNERS OF LOTS 13 TO 18 HEREON AS TENANTS IN COMMON IN THE SAID SHARES AND THAT INDIVIDUAL RECORDS OF TITLE BE ISSUED IN ACCORDANCE THEREWITH... SEE (CSN)

SCHEDULE OF EASEMENTS IN GROSS

PURPOSE	BURDENED LAND	SHOWN	GRANTEE
RIGHT TO CONVEY ELECTRICITY, TELECOMMUNICATIONS	LOT 19	(A) (C)	CENTRALINES LIMITED
	LOT 18	(B)	

Original Size A3 Landscape

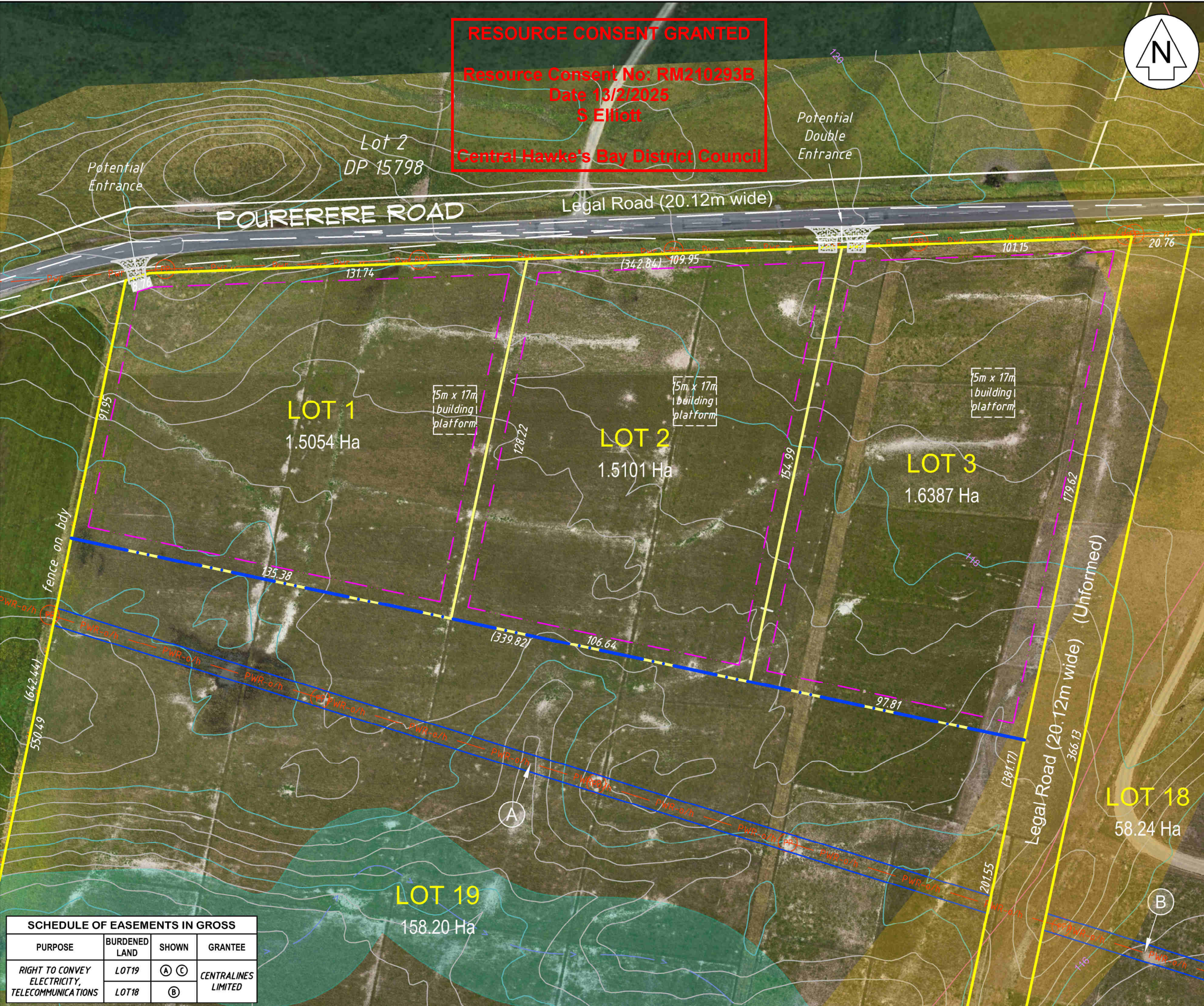

RESOURCE CONSENT GRANTED
Resource Consent No: RM210293B
Date 13/2/2025
S Elliott
Central Hawke's Bay District Council



LOCAL AUTHORITY: C.H.B. DISTRICT COUNCIL
ZONING: RURAL
TOTAL AREA: 230.0300 Ha
COMPRISED IN R.T : 1008401, 1008400
REGISTERED OWNERS: LWH 2022 LIMITED

LEGEND:

- NEW BOUNDARY
- ABUTTAL BOUNDARY
- PROPERTY BOUNDARY
- LEGAL ROAD
- EASEMENT BOUNDARY
- KERB
- DRIVEWAY
- FENCE LINE
- POWER LINE
- TELECOM LINE
- SEWER
- FAULT LINE
- FAULT AVOIDANCE ZONE
- MAJOR CONTOUR
- MINOR CONTOUR
- CONTOUR VALUE
- POWER POLE
- 20m SETBACK FROM WATER

Staging Notes:

- STAGE 1 LOTS 1-3, 5, 6 & 19
STAGE 2 LOTS 4, 7-12 & 20
STAGE 3 LOTS 13-17 & 18

Notes:

- Aerial photography obtained from UAV and Linz.
- Contour data created from TSCHB UAV survey.
- Boundary data obtained from QuickMap records.

This plan has been prepared for the purpose of obtaining a Resource Consent pursuant to the provisions of the Resource Management Act 1991. Unauthorised copying or use of this plan for any other purpose is not permitted without the prior consent of The Surveying Company. Areas and dimensions shown on this plan are approximate only and are subject to confirmation by survey. This plan shall not be used for architectural design purposes.

THE SURVEYING COMPANY
Suite 3, 115e Avenue Road East, Hastings, 4122
(06) 878 6349 | www.surveying.net.nz

CLIENT: **LWH 2022 LIMITED**

PROJECT: **PROPOSED SUBDIVISION OF LOTS 4 & 5 DP 565057**

SCHEDULE OF EASEMENTS IN GROSS			
PURPOSE	BURDENED LAND	SHOWN	GRANTEE
RIGHT TO CONVEY ELECTRICITY, TELECOMMUNICATIONS	LOT19	(A) (C)	CENTRALINES LIMITED
	LOT18	(B)	

PLAN TYPE: SUBDIVISION CONSENT PLAN		
SCALE AT A3: 1 : 1250	DRAWN: PH	CHECKED: NW
DATE: JAN 2025	DRAWING NUMBER: 230161-SP-12	SHEET: 02 of 06

STAGE 2: AMALGAMATION CONDITION
(Sec 220(1)(b)(iv))
THAT LOT 20 HEREON (LEGAL ACCESS) BE HELD AS TO SEVEN UNDIVIDED ONE-THIRTEENTH SHARES BY THE OWNERS OF LOT 4 AND LOTS 7 TO 12 HEREON AS TENANTS IN COMMON IN THE SAID SHARES AND THAT INDIVIDUAL RECORDS OF TITLE BE ISSUED IN ACCORDANCE THEREWITH... SEE (CSN)

STAGE 2: AMALGAMATION CONDITION
(Sec 220(1)(b)(iv))
THAT LOT 20 HEREON (LEGAL ACCESS) BE HELD AS TO SIX UNDIVIDED ONE-THIRTEENTH SHARES BY THE OWNER OF LOT 18 HEREON AS TENANTS IN COMMON IN THE SAID SHARES AND THAT INDIVIDUAL RECORDS OF TITLE BE ISSUED IN ACCORDANCE THEREWITH... SEE (CSN)

Note:
Lot 18 will include Lots 13 - 17 at the end of Stage 2.

STAGE 3: AMALGAMATION CONDITION
(Sec 220(1)(b)(iv))
THAT LOT 20 HEREON (LEGAL ACCESS) BE HELD AS TO SIX UNDIVIDED ONE-THIRTEENTH SHARES BY THE OWNERS OF LOTS 13 TO 18 HEREON AS TENANTS IN COMMON IN THE SAID SHARES AND THAT INDIVIDUAL RECORDS OF TITLE BE ISSUED IN ACCORDANCE THEREWITH... SEE (CSN)

MEMORANDUM OF EASEMENTS			
PURPOSE	BURDENED LAND	SHOWN	BENEFITED LAND
RIGHT OF WAY RIGHT TO CONVEY ELECTRICITY, TELECOMMUNICATIONS.	LOT 18	Ⓔ	LOTS 13-17
		Ⓗ	LOT 12

MEMORANDUM OF EASEMENTS IN GROSS			
PURPOSE	BURDENED LAND	SHOWN	GRANTEE
RIGHT TO DRAIN WATER	LOT 8	Ⓓ	CENTRAL HAWKES BAY DISTRICT COUNCIL

Pt Lot 1
DP 15798

RESOURCE CONSENT GRANTED
Resource Consent No: RM210293B
Date 13/2/2025
S Elliott
Central Hawke's Bay District Council

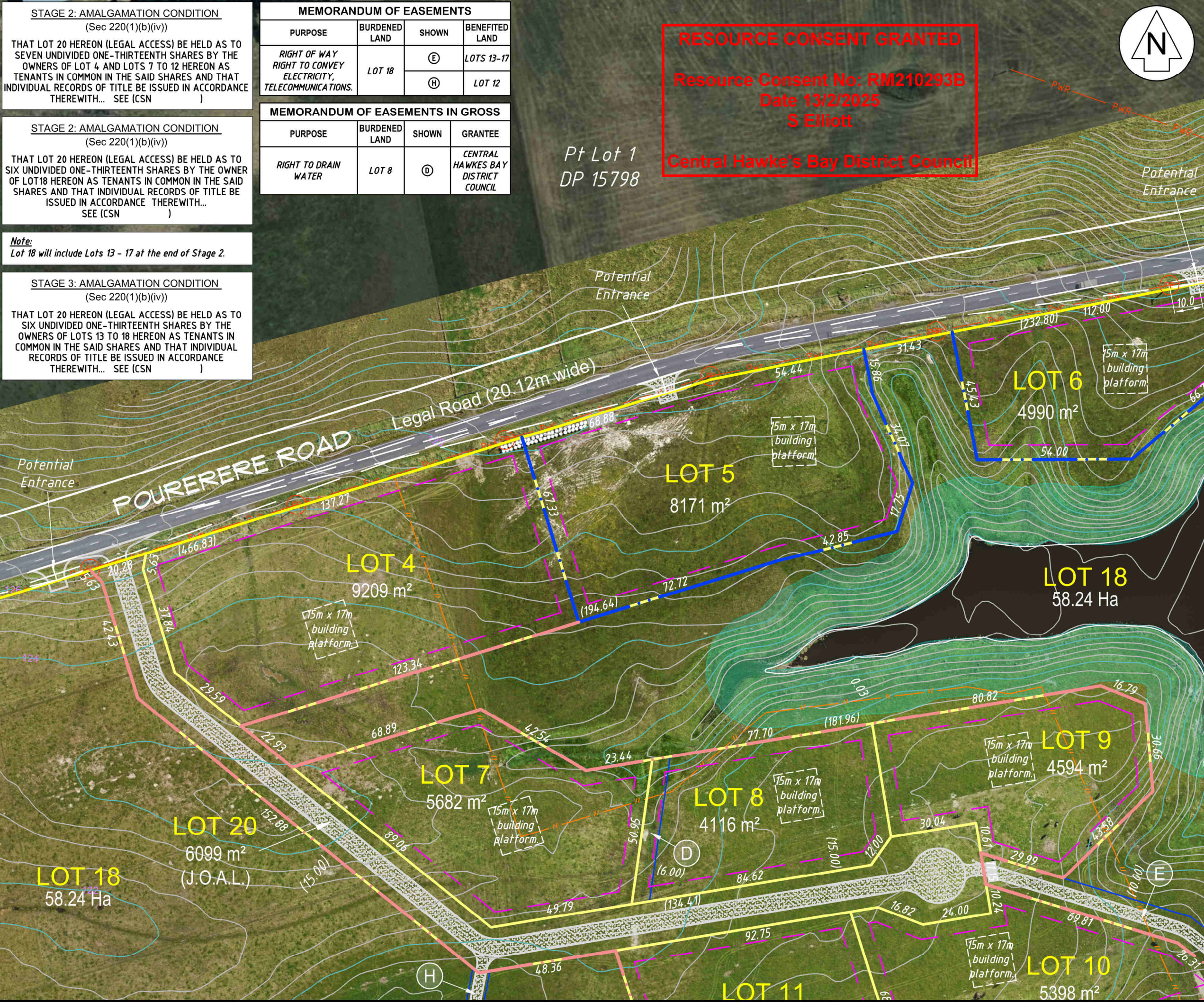

LOCAL AUTHORITY: C.H.B. DISTRICT COUNCIL
ZONING: RURAL
TOTAL AREA: 230.0300 Ha
COMPRISED IN R.T : 1008401, 1008400
REGISTERED OWNERS: LWH 2022 LIMITED

LEGEND:

- NEW BOUNDARY
- ABUTTAL BOUNDARY
- PROPERTY BOUNDARY
- LEGAL ROAD
- EASEMENT BOUNDARY
- KERB
- DRIVEWAY
- FENCE LINE
- POWER LINE
- TELECOM LINE
- SEWER
- FAULT LINE
- FAULT AVOIDANCE ZONE
- MAJOR CONTOUR
- MINOR CONTOUR
- CONTOUR VALUE
- POWER POLE
- 20m SETBACK FROM WATER

Staging Notes:

STAGE 1 LOTS 1-3,5,6 & 19
STAGE 2 LOTS 4,7-12 & 20
STAGE 3 LOTS 13-17 & 18

Notes:

1. Aerial photography obtained from UAV and Linz.
2. Contour data created from TSCHB UAV survey.
3. Boundary data obtained from QuickMap records.

This plan has been prepared for the purpose of obtaining a Resource Consent pursuant to the provisions of the Resource Management Act 1991. Unauthorised copying or use of this plan for any other purpose is not permitted without the prior consent of The Surveying Company. Areas and dimensions shown on this plan are approximate only and are subject to confirmation by survey. This plan shall not be used for architectural design purposes.

THE SURVEYING COMPANY
Suite 3, 115e Avenue Road East, Hastings, 4122
(06) 878 6349 | www.surveying.net.nz

CLIENT: LWH 2022 LIMITED

PROJECT: PROPOSED SUBDIVISION OF LOTS 4 & 5 DP 565057

PLAN TYPE: SUBDIVISION CONSENT PLAN

SCALE AT A3: 1 : 1250	DRAWN: PH	CHECKED: NW
DATE: JAN 2025	DRAWING NUMBER: 230161-SP-12	SHEET: 03 of 06

Original Size A3 Landscape

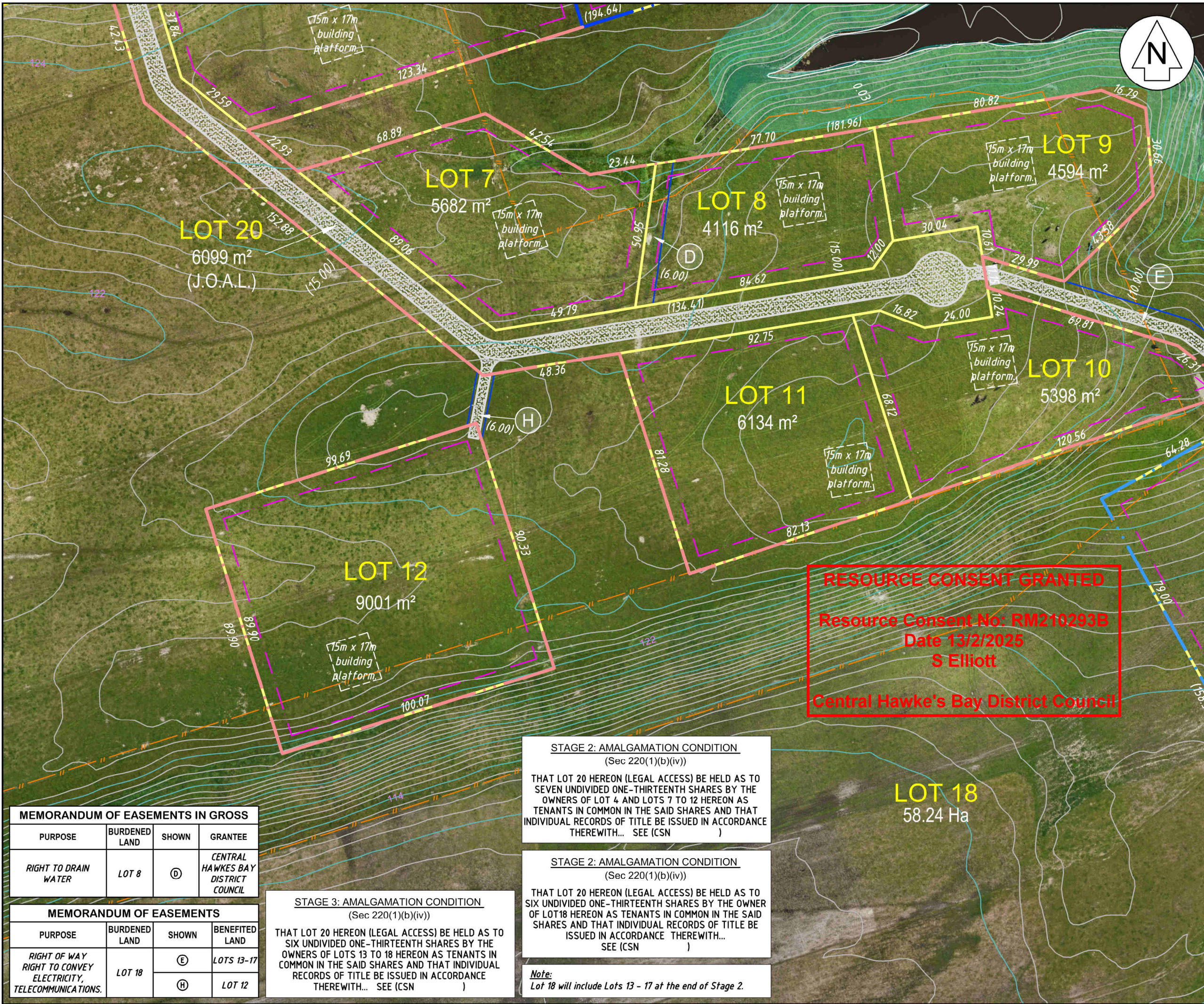

LOCAL AUTHORITY: C.H.B. DISTRICT COUNCIL
ZONING: RURAL
TOTAL AREA: 230.0300 Ha
COMPRISED IN R.T : 1008401, 1008400
REGISTERED OWNERS: LWH 2022 LIMITED

LEGEND:

- NEW BOUNDARY
- ABUTTAL BOUNDARY
- PROPERTY BOUNDARY
- LEGAL ROAD
- EASEMENT BOUNDARY
- KERB
- DRIVEWAY
- FENCE LINE
- POWER LINE
- TELECOM LINE
- SEWER
- FAULT LINE
- FAULT AVOIDANCE ZONE
- MAJOR CONTOUR
- MINOR CONTOUR
- CONTOUR VALUE
- POWER POLE
- 20m SETBACK FROM WATER

Staging Notes:

- STAGE 1 LOTS 1-3,5,6 & 19
STAGE 2 LOTS 4,7-12 & 20
STAGE 3 LOTS 13-17 & 18

Notes:

- Aerial photography obtained from UAV and Linz.
- Contour data created from TSCHB UAV survey.
- Boundary data obtained from QuickMap records.

This plan has been prepared for the purpose of obtaining a Resource Consent pursuant to the provisions of the Resource Management Act 1991. Unauthorised copying or use of this plan for any other purpose is not permitted without the prior consent of The Surveying Company. Areas and dimensions shown on this plan are approximate only and are subject to confirmation by survey. This plan shall not be used for architectural design purposes.

THE SURVEYING COMPANY
Suite 3, 115e Avenue Road East, Hastings, 4122
(06) 878 6349 | www.surveying.net.nz

CLIENT: LWH 2022 LIMITED

PROJECT: PROPOSED SUBDIVISION OF LOTS 4 & 5 DP 565057

PLAN TYPE: SUBDIVISION CONSENT PLAN

SCALE AT A3: 1 : 1250	DRAWN: PH	CHECKED: NW
DATE: JAN 2025	DRAWING NUMBER: 230161-SP-12	SHEET: 04 of 06

Original Size A3 Landscape

MEMORANDUM OF EASEMENTS IN GROSS

PURPOSE	BURDENED LAND	SHOWN	GRANTEE
RIGHT TO DRAIN WATER	LOT 8	ⓓ	CENTRAL HAWKES BAY DISTRICT COUNCIL

MEMORANDUM OF EASEMENTS

PURPOSE	BURDENED LAND	SHOWN	BENEFITED LAND
RIGHT OF WAY	LOT 18	ⓔ	LOTS 13-17
RIGHT TO CONVEY ELECTRICITY, TELECOMMUNICATIONS.		ⓓ	LOT 12

STAGE 3: AMALGAMATION CONDITION
(Sec 220(1)(b)(iv))

THAT LOT 20 HEREON (LEGAL ACCESS) BE HELD AS TO SIX UNDIVIDED ONE-THIRTEENTH SHARES BY THE OWNERS OF LOTS 13 TO 18 HEREON AS TENANTS IN COMMON IN THE SAID SHARES AND THAT INDIVIDUAL RECORDS OF TITLE BE ISSUED IN ACCORDANCE THEREWITH... SEE (CSN)

STAGE 2: AMALGAMATION CONDITION
(Sec 220(1)(b)(iv))

THAT LOT 20 HEREON (LEGAL ACCESS) BE HELD AS TO SEVEN UNDIVIDED ONE-THIRTEENTH SHARES BY THE OWNERS OF LOT 4 AND LOTS 7 TO 12 HEREON AS TENANTS IN COMMON IN THE SAID SHARES AND THAT INDIVIDUAL RECORDS OF TITLE BE ISSUED IN ACCORDANCE THEREWITH... SEE (CSN)

STAGE 2: AMALGAMATION CONDITION
(Sec 220(1)(b)(iv))

THAT LOT 20 HEREON (LEGAL ACCESS) BE HELD AS TO SIX UNDIVIDED ONE-THIRTEENTH SHARES BY THE OWNER OF LOT 18 HEREON AS TENANTS IN COMMON IN THE SAID SHARES AND THAT INDIVIDUAL RECORDS OF TITLE BE ISSUED IN ACCORDANCE THEREWITH... SEE (CSN)

Note:
Lot 18 will include Lots 13 - 17 at the end of Stage 2.

MEMORANDUM OF EASEMENTS			
PURPOSE	BURDENED LAND	SHOWN	BENEFITED LAND
RIGHT OF WAY RIGHT TO CONVEY ELECTRICITY, TELECOMMUNICATIONS.	LOT 18	Ⓔ	LOTS 13-17
		Ⓕ	LOT 12



RESOURCE CONSENT GRANTED
Resource Consent No: RM210293B
Date 13/2/2025
S Elliott
Central Hawke's Bay District Council

LOCAL AUTHORITY: C.H.B. DISTRICT COUNCIL
ZONING: RURAL
TOTAL AREA: 230.0300 Ha
COMPRISED IN R.T : 1008401, 1008400
REGISTERED OWNERS: LWH 2022 LIMITED

LEGEND:	
	NEW BOUNDARY
	ABUTTAL BOUNDARY
	PROPERTY BOUNDARY
	LEGAL ROAD
	EASEMENT BOUNDARY
	KERB
	DRIVEWAY
	FENCE LINE
	POWER LINE
	TELECOM LINE
	SEWER
	FAULT LINE
	FAULT AVOIDANCE ZONE
	MAJOR CONTOUR
	MINOR CONTOUR
	CONTOUR VALUE
	POWER POLE
	20m SETBACK FROM WATER

Staging Notes:	
STAGE 1	LOTS 1-3,5,6 & 19
STAGE 2	LOTS 4,7-12 & 20
STAGE 3	LOTS 13-17 & 18

- Notes:**
- Aerial photography obtained from UAV and Linz.
 - Contour data created from TSCHB UAV survey.
 - Boundary data obtained from QuickMap records.

This plan has been prepared for the purpose of obtaining a Resource Consent pursuant to the provisions of the Resource Management Act 1991. Unauthorised copying or use of this plan for any other purpose is not permitted without the prior consent of The Surveying Company. Areas and dimensions shown on this plan are approximate only and are subject to confirmation by survey. This plan shall not be used for architectural design purposes.

THE SURVEYING COMPANY
Suite 3, 115e Avenue Road East, Hastings, 4122
(06) 878 6349 | www.surveying.net.nz

CLIENT: **LWH 2022 LIMITED**

PROJECT: **PROPOSED SUBDIVISION
OF LOTS 4 & 5 DP 565057**

PLAN TYPE: **SUBDIVISION CONSENT PLAN**

SCALE AT A3: 1 : 1250	DRAWN: PH	CHECKED: NW
--------------------------	--------------	----------------

DATE: JAN 2025	DRAWING NUMBER: 230161-SP-12	SHEET: 05 of 06
-------------------	---------------------------------	--------------------

Original Size A3 Landscape

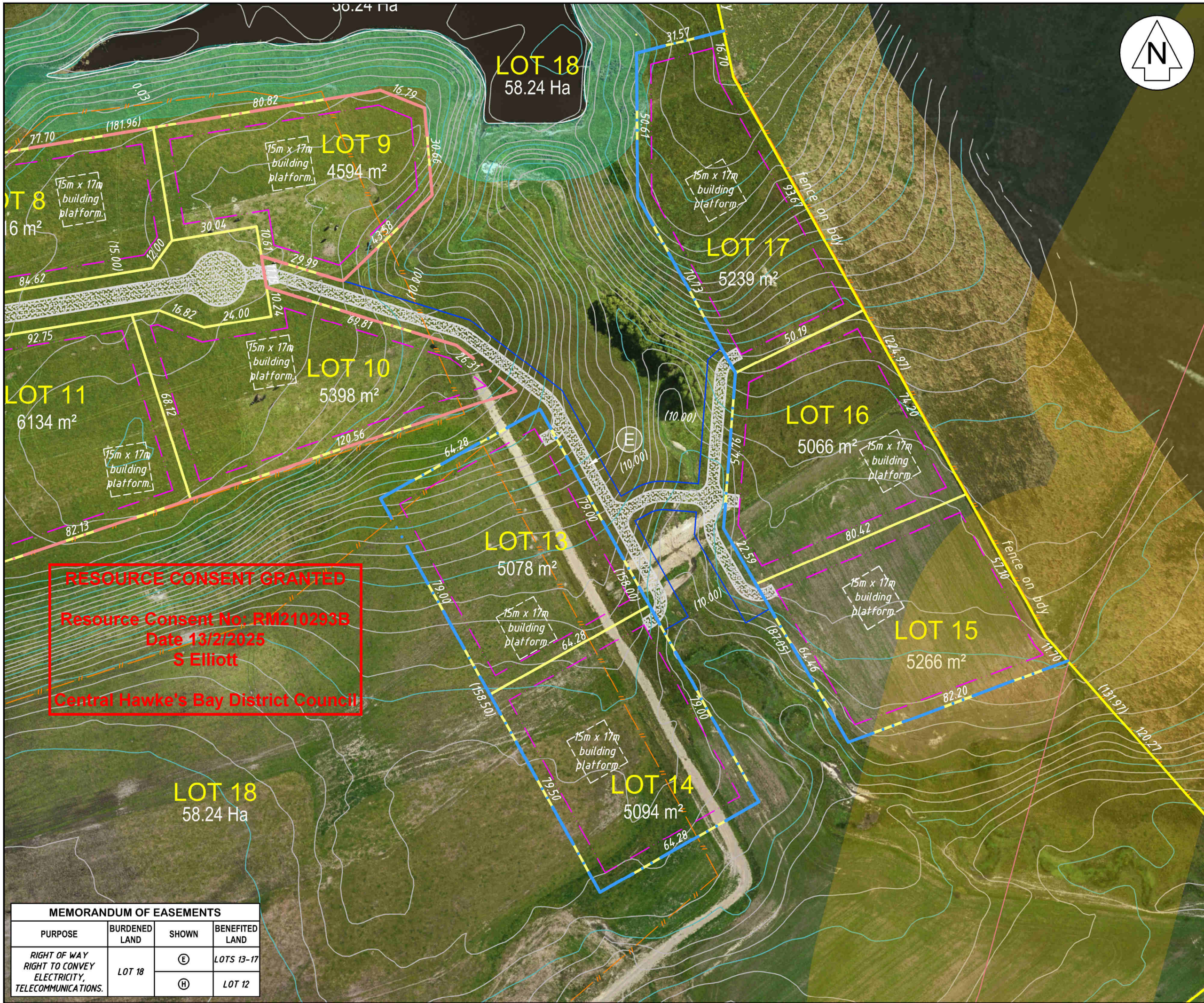

LOCAL AUTHORITY: C.H.B. DISTRICT COUNCIL
ZONING: RURAL
TOTAL AREA: 230.0300 Ha
COMPRISED IN R.T : 1008401, 1008400
REGISTERED OWNERS: LWH 2022 LIMITED

LEGEND:

NEW BOUNDARY

ABUTTAL BOUNDARY

PROPERTY BOUNDARY

LEGAL ROAD

EASEMENT BOUNDARY

KERB

DRIVEWAY

FENCE LINE

POWER LINE

TELECOM LINE

SEWER

FAULT LINE

FAULT AVOIDANCE ZONE

MAJOR CONTOUR

MINOR CONTOUR

CONTOUR VALUE

POWER POLE

20m SETBACK FROM WATER

Staging Notes:

STAGE 1

LOTS 1-3,5,6 & 19

STAGE 2

LOTS 4,7-12 & 20

STAGE 3

LOTS 13-17 & 18

Notes:

1. Aerial photography obtained from UAV and Linz.

2. Contour data created from TSCHB UAV survey.

3. Boundary data obtained from QuickMap records.

This plan has been prepared for the purpose of obtaining a Resource Consent pursuant to the provisions of the Resource Management Act 1991. Unauthorised copying or use of this plan for any other purpose is not permitted without the prior consent of The Surveying Company. Areas and dimensions shown on this plan are approximate only and are subject to confirmation by survey. This plan shall not be used for architectural design purposes.

THE SURVEYING COMPANY

Suite 3, 115e Avenue Road East, Hastings, 4122
(06) 878 6349 | www.surveying.net.nz

CLIENT:

LWH 2022 LIMITED

PROJECT:

PROPOSED SUBDIVISION
OF LOTS 4 & 5 DP 565057

PLAN TYPE:

SUBDIVISION CONSENT PLAN

SCALE AT A3:

1 : 1250

DRAWN:

PH

CHECKED:

NW

DATE:

JAN 2025

DRAWING NUMBER:

230161-SP-12

SHEET:

06 of 06

Original Size A3 Landscape

MEMORANDUM OF EASEMENTS			
PURPOSE	BURDENED LAND	SHOWN	BENEFITED LAND
RIGHT OF WAY RIGHT TO CONVEY ELECTRICITY, TELECOMMUNICATIONS.	LOT 18	Ⓔ	LOTS 13-17
		Ⓕ	LOT 12